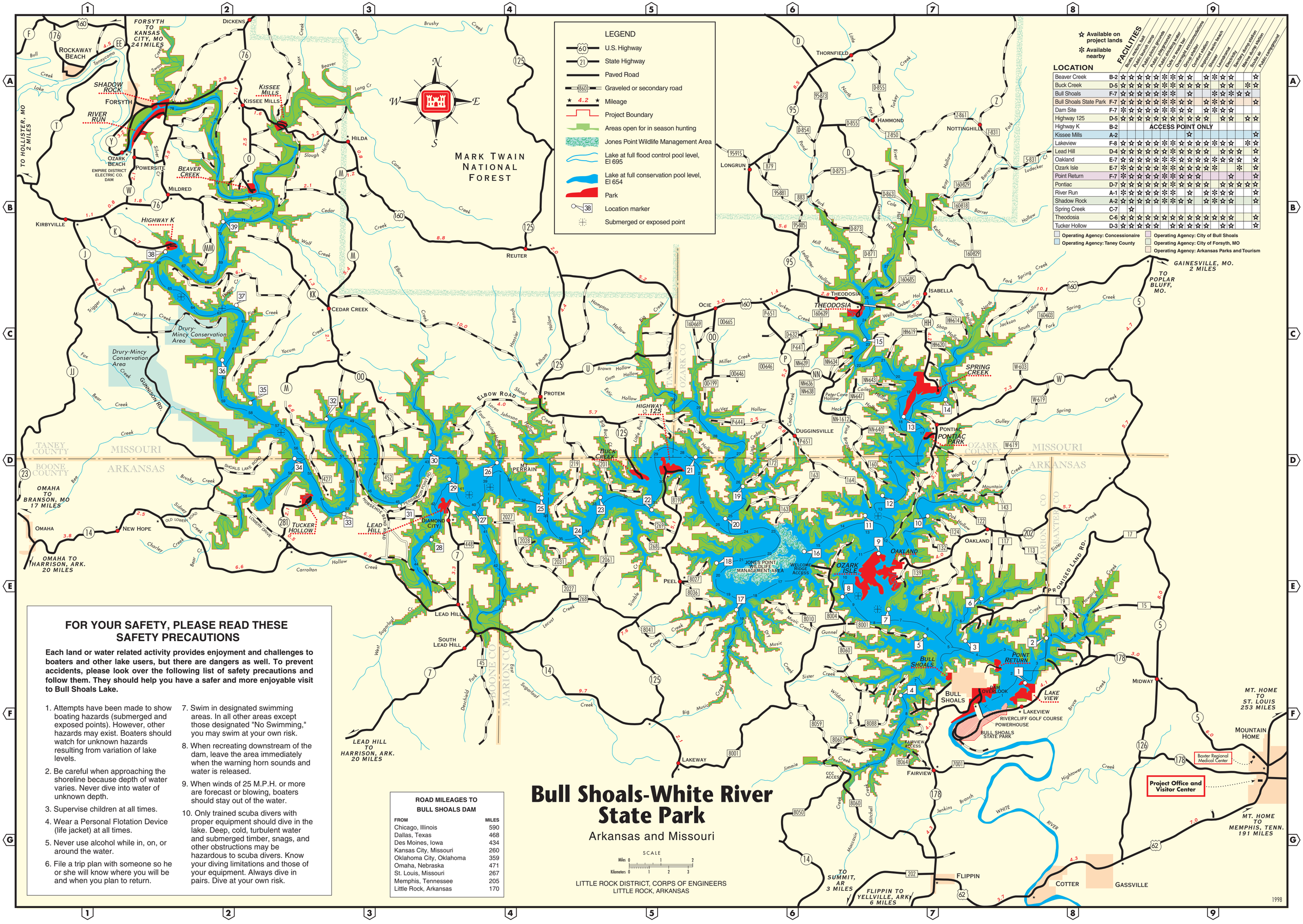

LOCATION / FACILITIES

☆ Available on project lands
✻ Available nearby

LOCATION		Boat-in sites	Bait/Launch ramp	Public launch ramp	Public picnic grounds	Public playgrounds	Pets or meat bar	Overnight sites	Group shelter	Concrete station	Improved swim beach	Shower	Laundromat	Electricity	Sanitary dump station	Marina dump station	Scuba air	Public campgrounds
Beaver Creek	B-2	☆	☆	☆	☆	☆	✻	✻	☆	☆		☆	✻	☆	☆			☆
Buck Creek	D-5	☆	☆	☆	☆	☆	✻	☆	☆	☆			☆	☆			✻	☆
Bull Shoals	F-7	☆	☆	☆	☆	☆	✻	✻		☆			✻	☆	✻	☆	☆	
Bull Shoals State Park	F-7	☆	☆	☆	☆	☆	✻	✻	☆	☆		☆	✻	☆	☆			☆
Dam Site	F-7	✻	☆	☆	☆	☆	✻	☆	☆	☆		☆	✻	☆	☆			
Highway 125	D-5	☆	☆	☆	☆	☆	☆	☆	☆	☆	☆	☆		☆	☆		☆	☆
Highway K	B-2	ACCESS POINT ONLY																
Kissee Mills	A-2								☆									☆
Lakeview	F-8	☆	☆	☆	☆	☆	✻	☆	☆	☆	✻	☆	☆	☆			✻	☆
Lead Hill	D-4	☆	☆	☆	☆	☆	✻	☆	☆	☆	☆		☆	☆	☆			☆
Oakland	E-7	☆	☆	☆	☆	☆	✻	☆	☆	☆	☆	✻	☆	☆	☆			☆
Ozark Isle	E-7	✻	☆	☆	☆	☆	✻	☆	☆	☆	☆	✻				✻		☆
Point Return	F-7	✻	☆	☆	☆	☆	✻	☆	☆	☆	☆				☆			☆
Pontiac	D-7	☆	☆	☆	☆	☆	✻	☆	☆	☆	☆			☆	☆	☆	☆	☆
River Run	A-1	✻	☆	☆	☆	☆	✻	✻		☆		☆	✻	☆	☆			☆
Shadow Rock	A-2	☆	☆	☆	☆	☆	✻	☆	☆	☆		☆	✻	☆	☆			☆
Spring Creek	C-7		☆															
Theodosia	C-6	☆	☆	☆	☆	☆	☆	☆	☆	☆	☆	☆	☆	☆				☆
Tucker Hollow	D-3	☆	☆	☆	☆	☆		☆	☆	☆	☆		☆	☆				☆

Operating Agency: Concessionaire
Operating Agency: Taney County
Operating Agency: City of Bull Shoals
Operating Agency: City of Forsyth, MO
Operating Agency: Arkansas Parks and Tourism

FOR YOUR SAFETY, PLEASE READ THESE SAFETY PRECAUTIONS

Each land or water related activity provides enjoyment and challenges to boaters and other lake users, but there are dangers as well. To prevent accidents, please look over the following list of safety precautions and follow them. They should help you have a safer and more enjoyable visit to Bull Shoals Lake.

1. Attempts have been made to show boating hazards (submerged and exposed points). However, other hazards may exist. Boaters should watch for unknown hazards resulting from variation of lake levels.
2. Be careful when approaching the shoreline because depth of water varies. Never dive into water of unknown depth.
3. Supervise children at all times.
4. Wear a Personal Flotation Device (life jacket) at all times.
5. Never use alcohol while in, on, or around the water.
6. File a trip plan with someone so he or she will know where you will be and when you plan to return.
7. Swim in designated swimming areas. In all other areas except those designated "No Swimming," you may swim at your own risk.
8. When recreating downstream of the dam, leave the area immediately when the warning horn sounds and water is released.
9. When winds of 25 M.P.H. or more are forecast or blowing, boaters should stay out of the water.
10. Only trained scuba divers with proper equipment should dive in the lake. Deep, cold, turbulent water and submerged timber, snags, and other obstructions may be hazardous to scuba divers. Know your diving limitations and those of your equipment. Always dive in pairs. Dive at your own risk.

ROAD MILEAGES TO BULL SHOALS DAM

FROM	MILES
Chicago, Illinois	590
Dallas, Texas	468
Des Moines, Iowa	434
Kansas City, Missouri	260
Oklahoma City, Oklahoma	359
Omaha, Nebraska	471
St. Louis, Missouri	267
Memphis, Tennessee	205
Little Rock, Arkansas	170

Bull Shoals-White River State Park

Arkansas and Missouri

SCALE
Miles 0 1 2
Kilometers 0 1 2 3

LITTLE ROCK DISTRICT, CORPS OF ENGINEERS
LITTLE ROCK, ARKANSAS